Direktion in C

»Klingelinge Böhmisch«

(Original-Arrangement »**Berthold Schick & seine *Allgäuß***«)
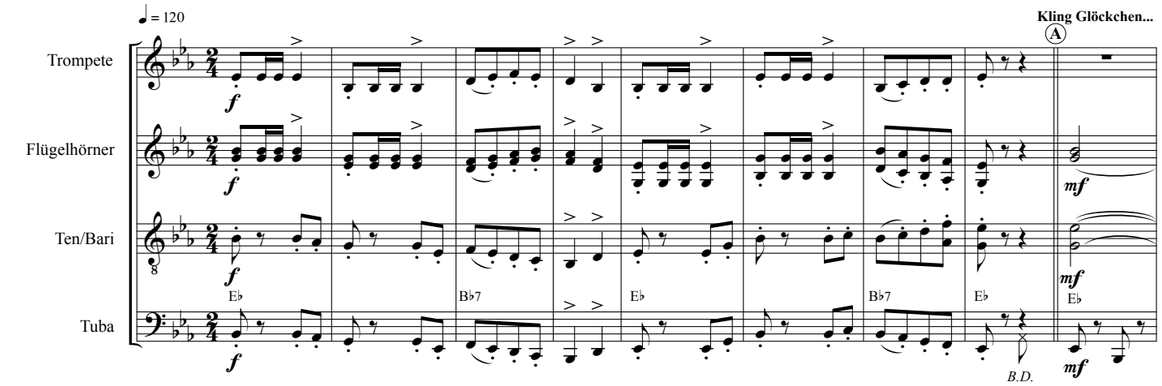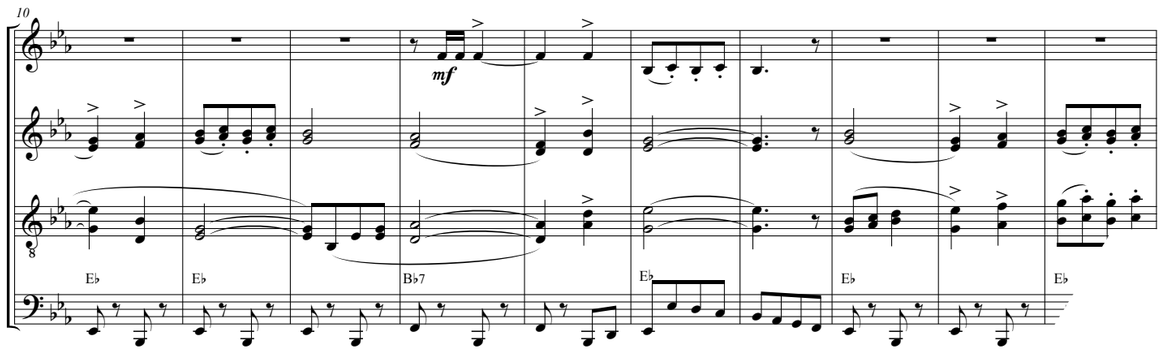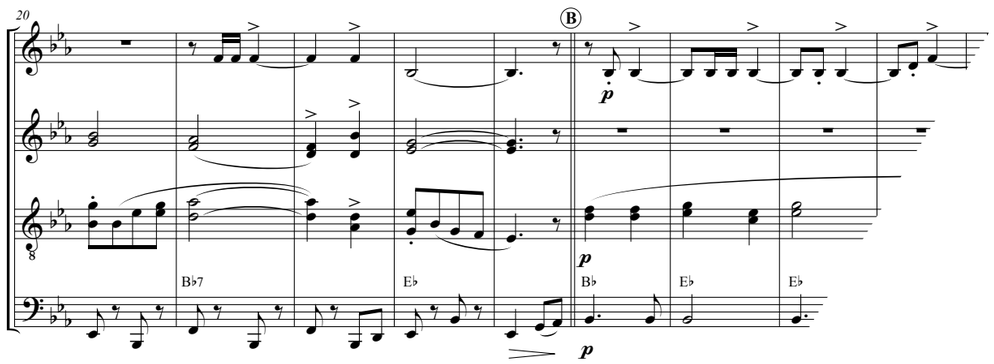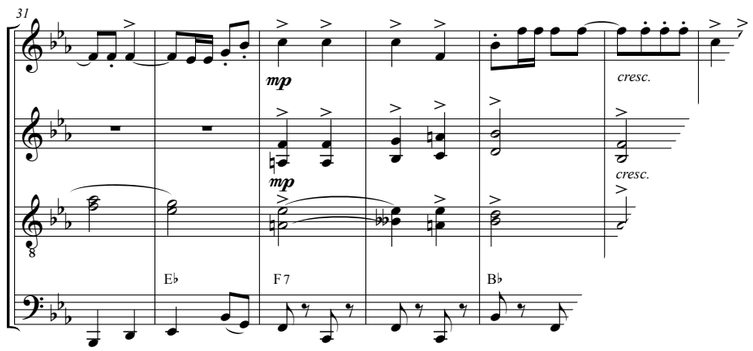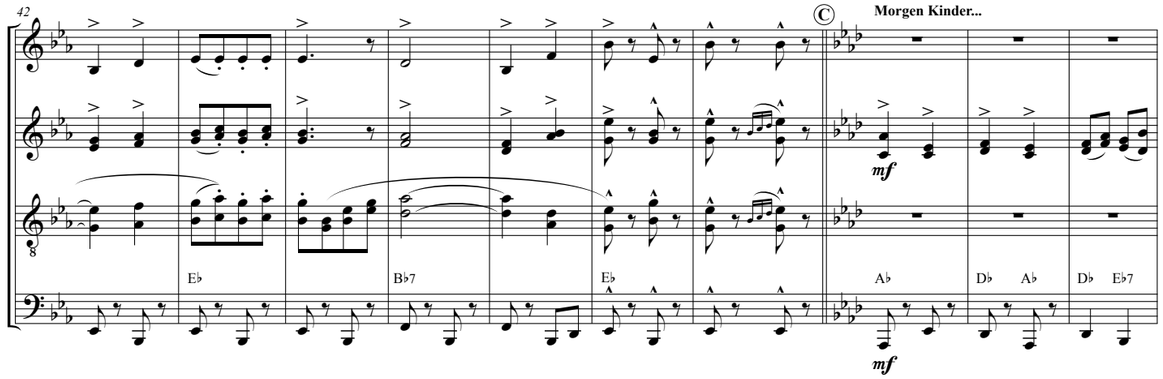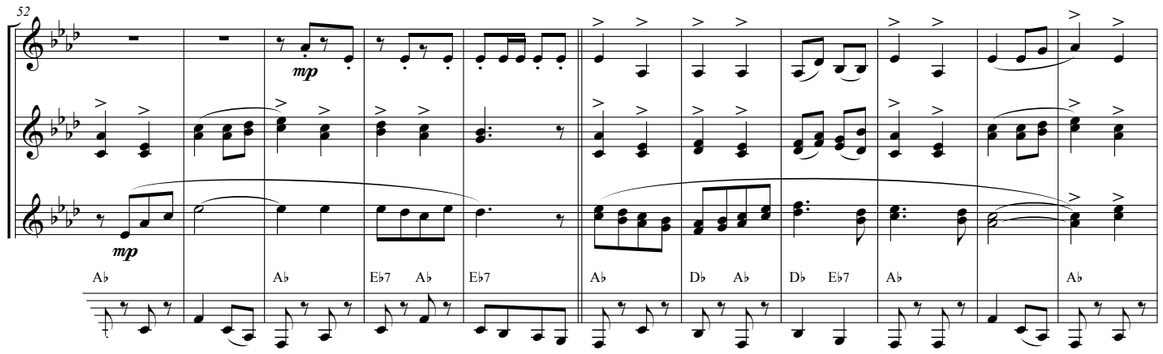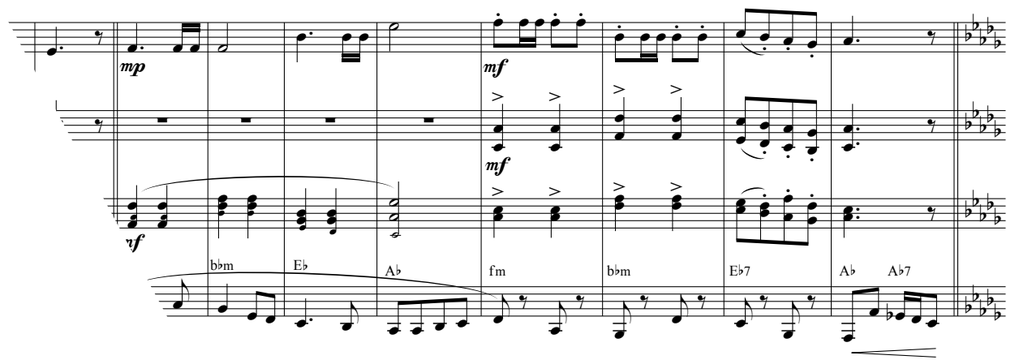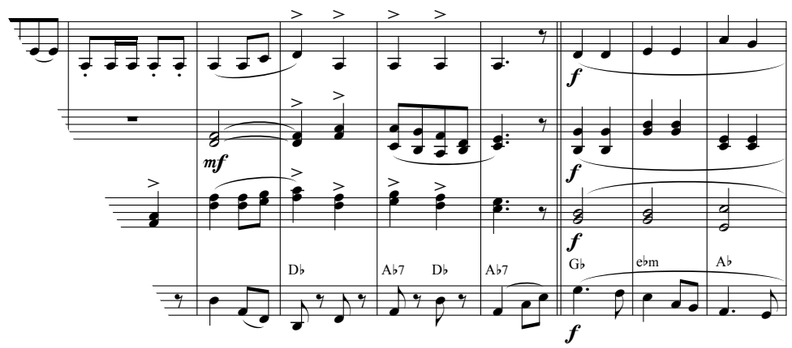
traditional
Berthold Schick