Direktion in C

»Böhmische Walzer-Weihnacht«
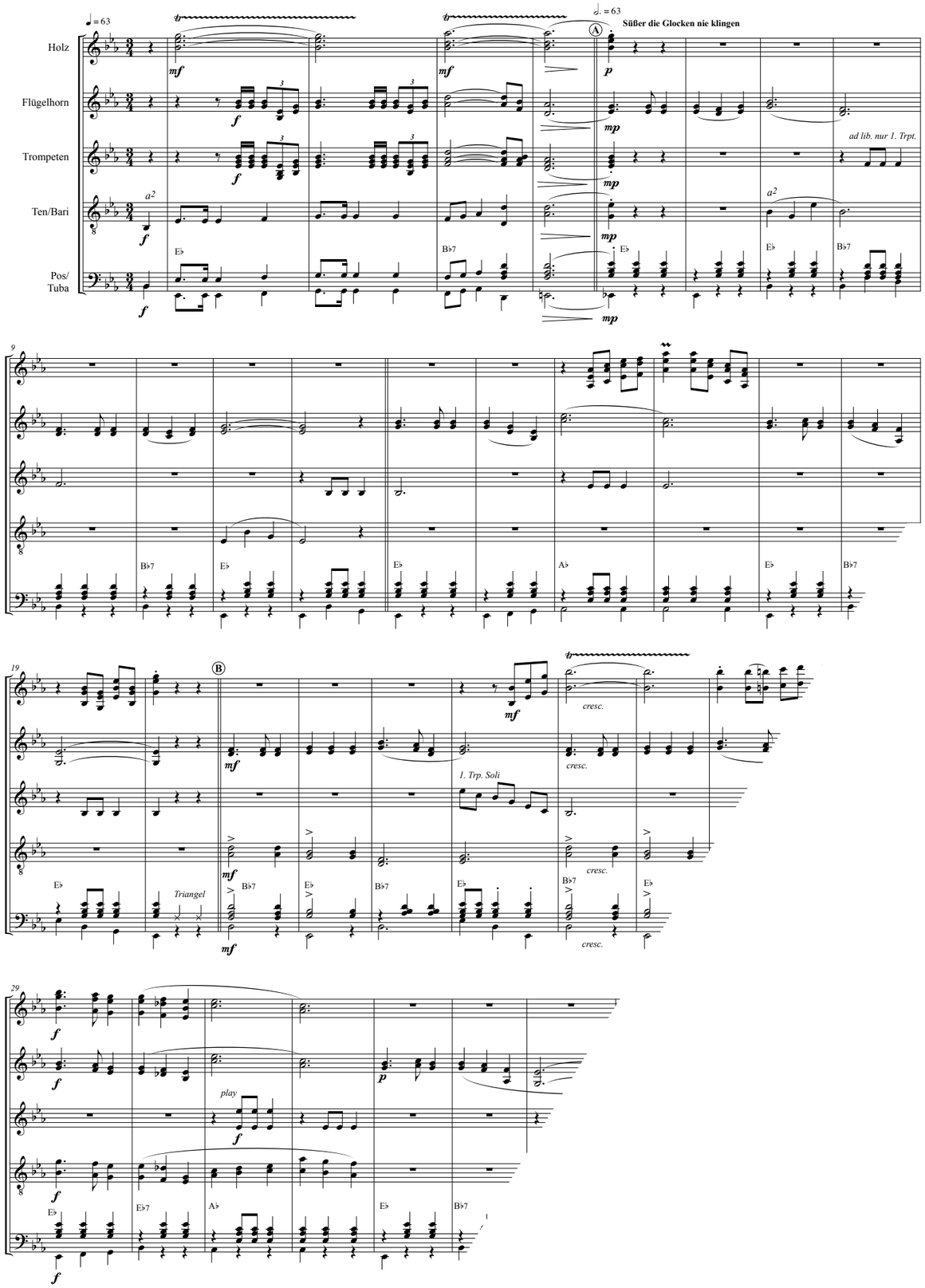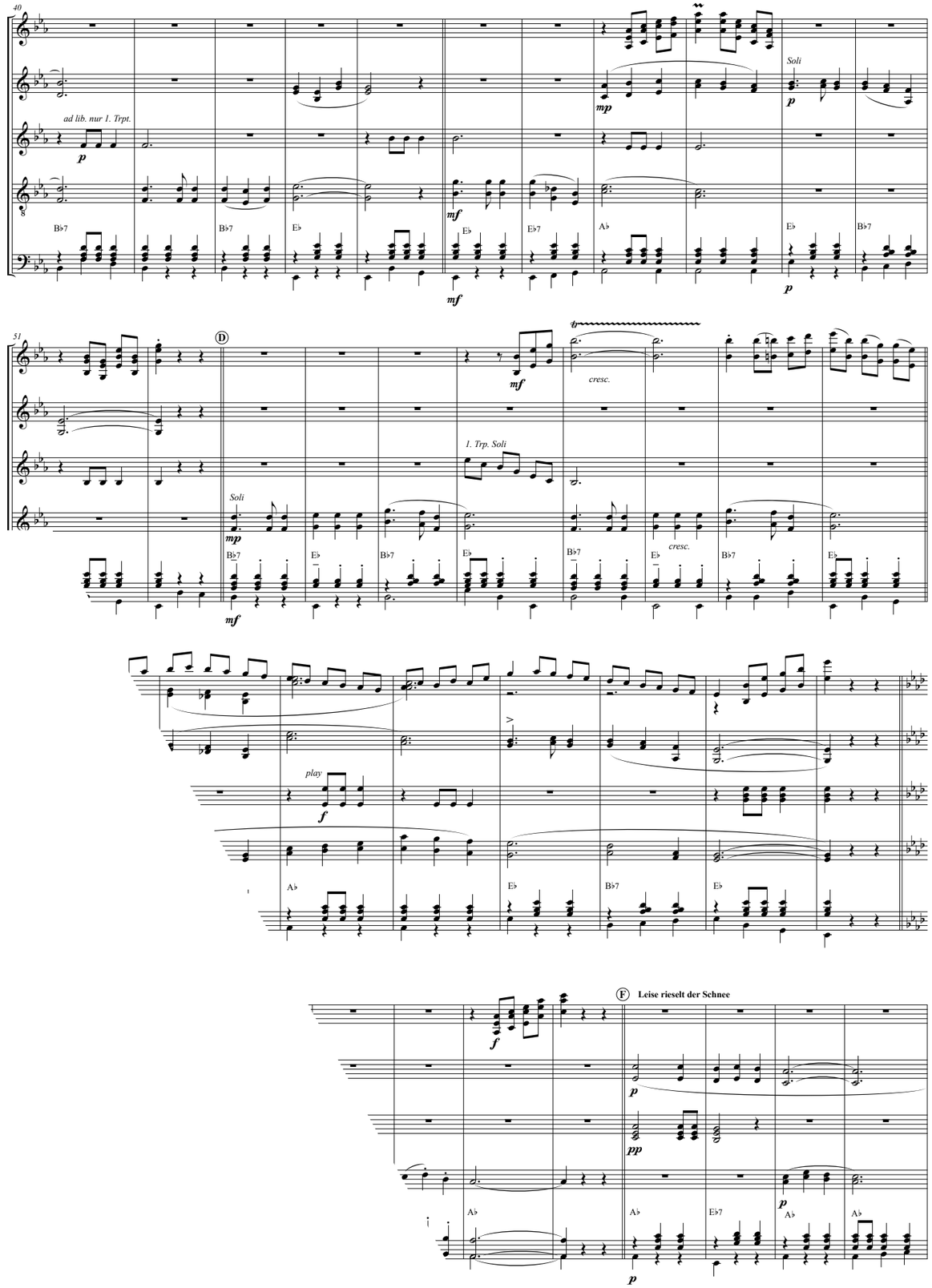
Berthold Schick